Abteilung Jugendpastoral
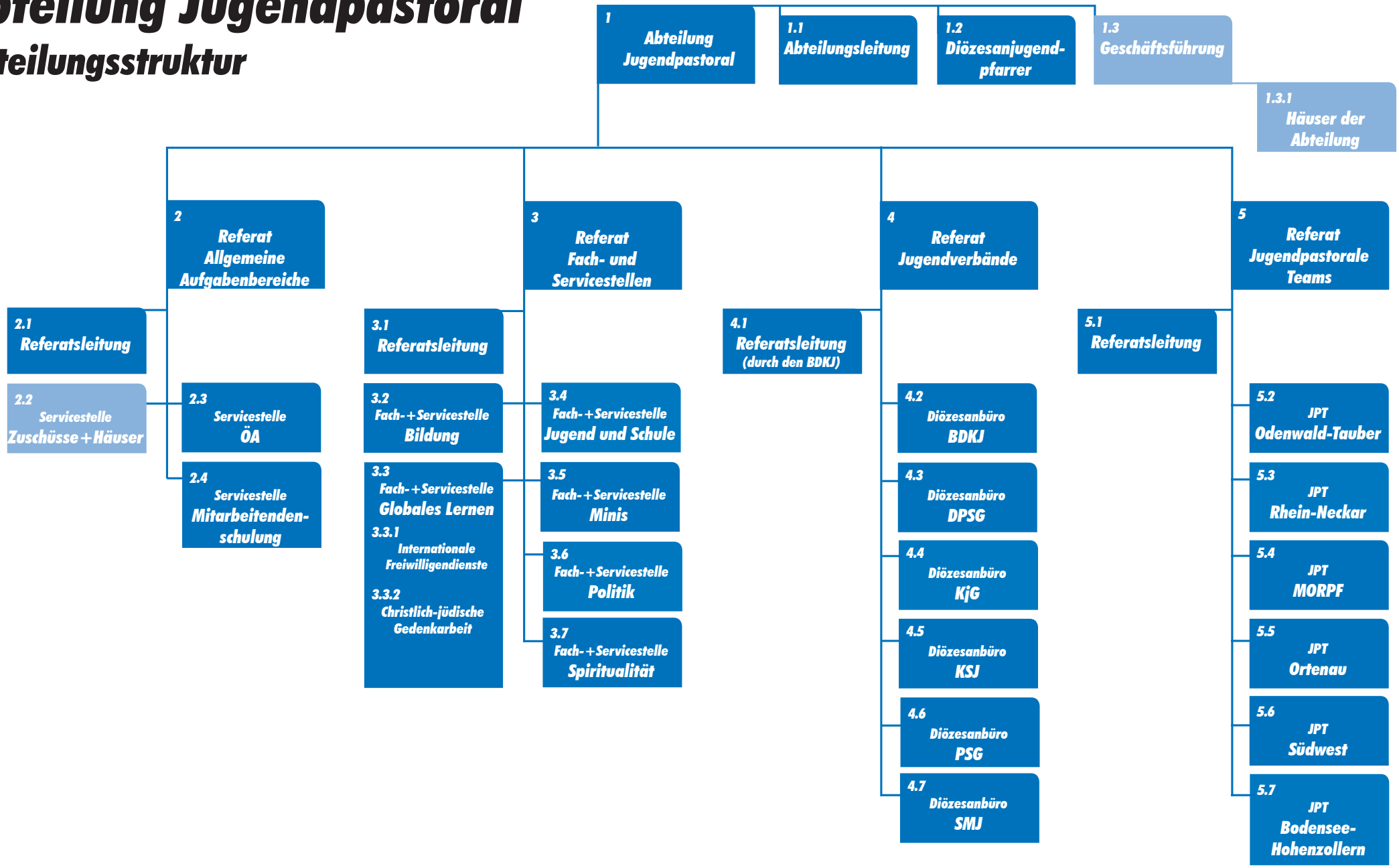
Abteilungsstruktur